

ALTO I

# I LOVE THE NIGHT LIFE

DISCO

$\text{♩} = 126$

**A**

21

**B**

1. TO **A**

2.

**C**

**D**

3x's

1. 4 2

3.

ALTO 2

DISCO

# I LOVE THE NIGHT LIFE

$\text{♩} = 126$

**A**

mp

4

mp

mp

**B**

mp

1.

TO **A**

2.

mp

I LOVE THE NIGHT LIFE - ALTO 2 - P. 2.

**C**

**D**

Five empty musical staves.

TENOR I

DISCO

# I LOVE THE NIGHT LIFE

$\text{♩} = 126$

Empty musical staff lines at the bottom of the page.

I LOVE THE NIGHT LIFE - TENOR I - P. 2.

C HONK!

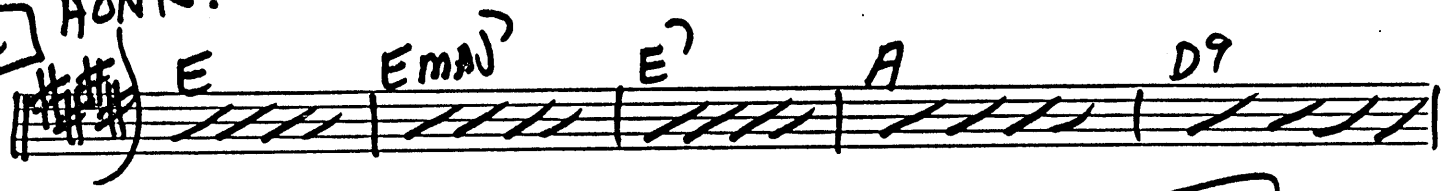

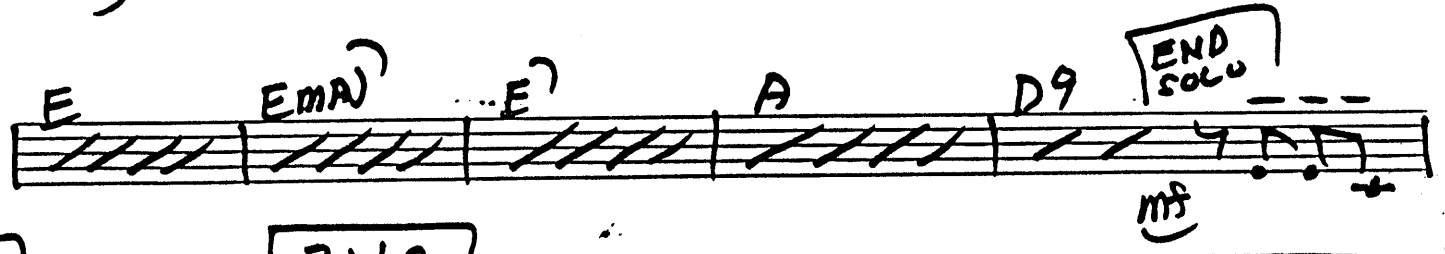

D

TENOR 2

DISCO I LOVE THE NIGHT LIFE

$\text{♩} = 126$

Two empty musical staves at the bottom of the page.

I LOVE THE NIGHT LIFE. TENOR 2. P. 2.

**C**

mp mp mf

**D**

mf mp mf RIT.

BARITONE

DISCO

# I LOVE THE NIGHT LIFE

$\text{♩} = 126$

**A**

MP

20

MP

p

**B**

MP

MP

1. TO A

2.

p

MP

**C**

MP

MP

**D**

3X'S

1. + 2.

3.

MP

MP

# I LOVE THE NIGHT LIFE

0 26

mp

2x ONLY

18 OPEN

mf

4 OPEN

3 HARMON

mp

TO [A]

2. OPEN

mf

mf

3x's

mf

3.

1 RIT.

RUMPET 2

# I LOVE THE NIGHT LIFE

26

TRUMPET 3

# I LOVE THE NIGHT LIFE

= 126

# I LOVE THE NIGHT LIFE

CO  
126

# TROMBONE I

DISCO

# I LOVE THE NIGHTLIFE

$\text{♩} = 126$

**A** *MP* **2X ONLY** **10**

**UNIS!** *N.Y.*

*MP* *MS*

**B** **4**

*MP* **3**

*MP* **1.** **TO A** **2.** *MS*

Two empty musical staves at the bottom of the page.

I LOVE THE NIGHT LIFE - BONE I - P.

**C**

mf

**D**

mf

3x5

1.+2.

3.

RIT.

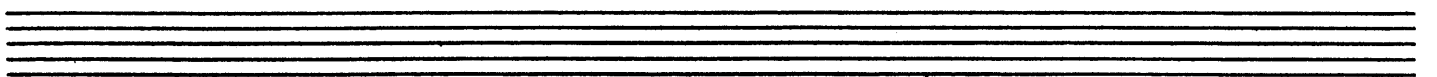
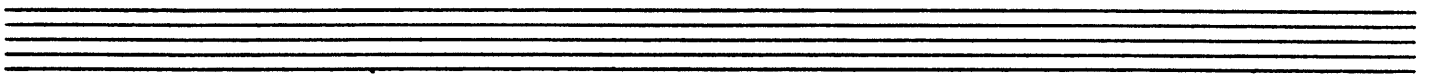
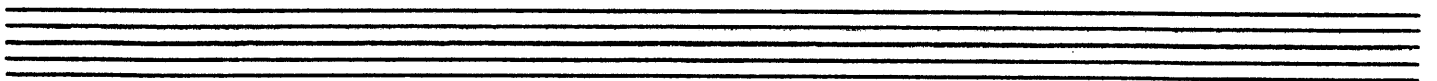
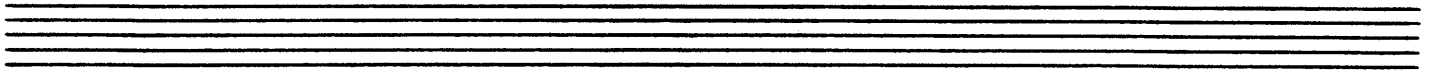

TROMBONE 2

DISCO I LOVE THE NIGHT LIFE

$\text{♩} = 126$

**A**

UNIS. N.V.

**B**

I LOVE THE NIGHT LIFE - BOMB 2 - P. 2.

**C**

ms

**D**

3x's

ms

1. + 2.

3.

RIT.

TROMBONE 3

**DISCO I LOVE THE NIGHT LIFE**

$\text{♩} = 126$

**A** [2X ONLY] ----- 10

*UNIS.* *N.V.*

**B**

1. *mp* *mf* **TO A** 2.

Two empty musical staves at the bottom of the page.

I LOVE THE NIGHT LIFE - BOWE 3 - P. 2.

**C**

mf

**D** 3x's

mf

1. + 2. 3.

RIT.

TROMBONE 4

**DISCO** **I LOVE THE NIGHT LIFE**

$\text{♩} = 126$

**A** **2X ONLY** ----- **10**

*UNIS. N.V.*

**B**

1. *mp* **TO A** 2. *mf*

Two empty musical staves.

I LOVE THE NIGHT LIFE - BONE 4 - P. 2.

**C**

ms

**D**

3x's

ms

1. + 2.

3.

RIT.

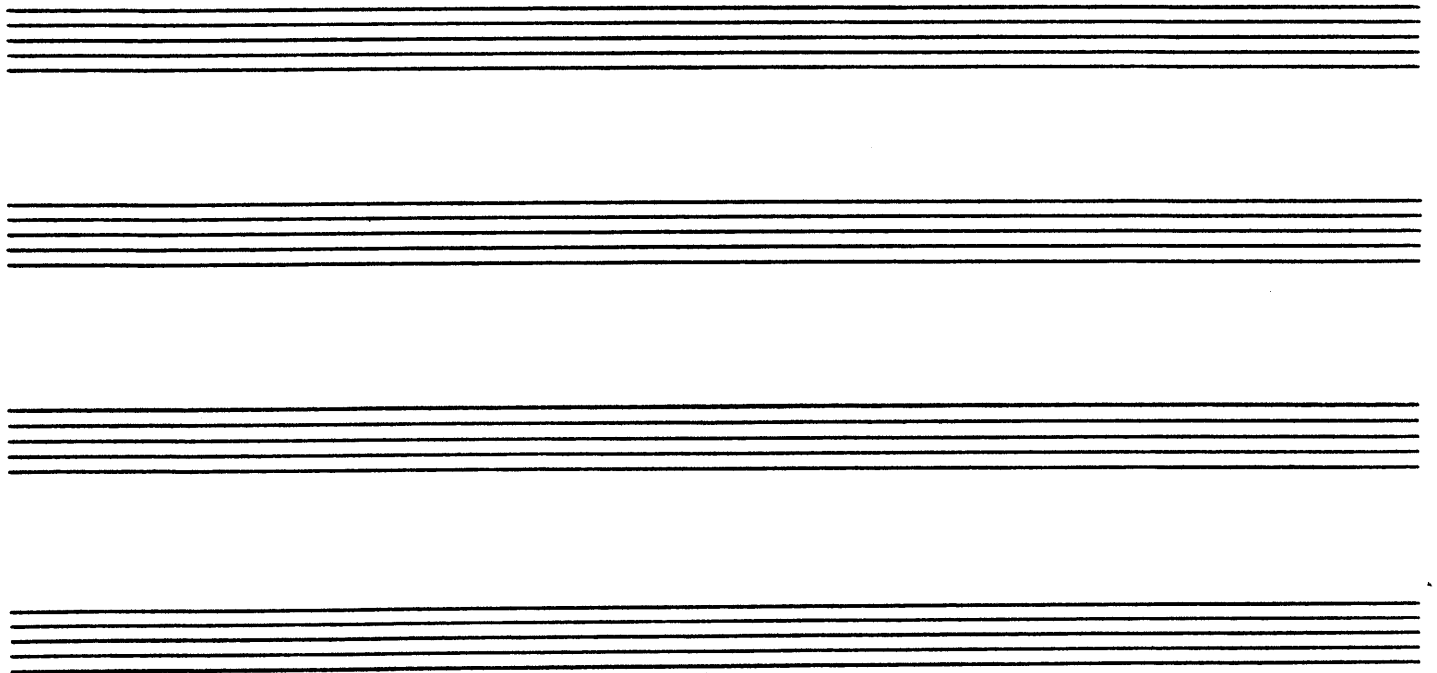

# I LOVE THE NIGHT LIFE

DISCO - J = 126

BAND

A

PLEASE DON'T TALK A-BOU  
LOVE TO-NIGHT  
PLEASE DON'T TALK A-BOU SWEET  
YOUR SWEET TALK WON'T

LOVE  
MAKE IT RIGHT  
PLEASE DON'T TALK A-BOU  
LOV-IN' LIES JUST  
BE-ING TRUE AND  
BRING ME DOWN WHEN

ALL THE TROU-BLE WE BEEN THRU  
YOUVE GOT WOM-EN ALL O-VER TOWN YOU CAN  
PLEASE DON'T TALK A-BOU  
LOVE THEM ALL AND

ALL THE PLANS WE HAD FOR FIX-IN' THIS BRO-KEN RO-MANCE  
WHEN YOU'RE THRU MAY-BE THIS 'LL MAKE A MAN OUT OF YOU

I LOVE THE NIGHT LIFE - PIANO - VOICE - P. 2.

I WANT TO GO WHERE THE PEOP-LE DANCE I WANT SOME AC-TION

Ab G

I WANT TO LIVE ACTION I'VE GOT SO MUCH TO GIVE

G F

I WANT TO GIVE IT I WANT TO GET SOME TOO

Ab G7 sus. 4 G7

**B**

I LOVE THE NIGHT LIFE I'VE GOT TO BOU-GIE ON THE DISCO 'ROUND

C (CMAJ) C

YEA I LOVE THE NIGHT LIFE I'VE GOT TO BOU-GIE

F Fm6 C (CMAJ) C

I LOVE THE NIGHT LIFE - PIANO VOICE - P. 3.

1. BAND TO A

ON THE DISCO ROUND. YEA

C7 F EM6 FM

2. C

YEA

FM6 D D DM7 D7 G C9

C9 D DM7 D7

D7 G C9 EM7/A

D 3X'S

I LOVE THE NIGHT LIFE I'VE GOT TO BOO-GIE

D DM7 D7

I LOVE THE NIGHTS LIFE - PIANO-VOICE - P. 4.

1. & 2.

Five empty musical staves for further notation.

BASS

DESCO / I LOVE THE NIGHT LIFE

$\text{♩} = 126$

**A**

**B**

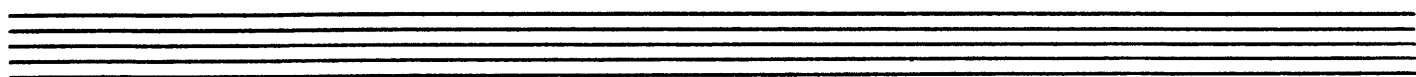

I LOVE THE NIGHT LIFE - BASS - P. 2.

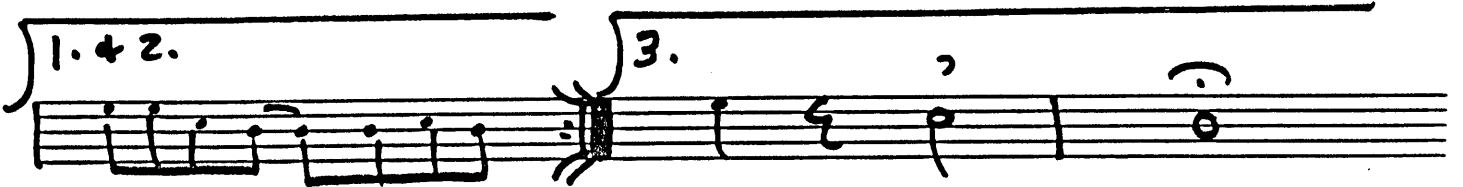
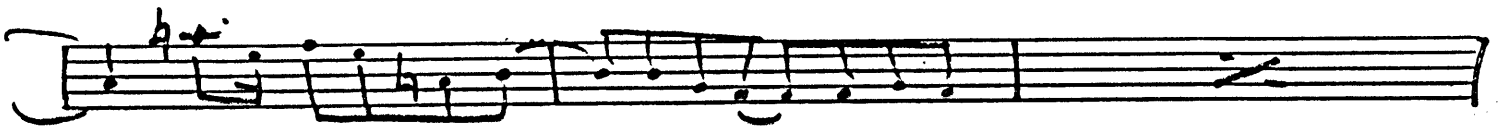
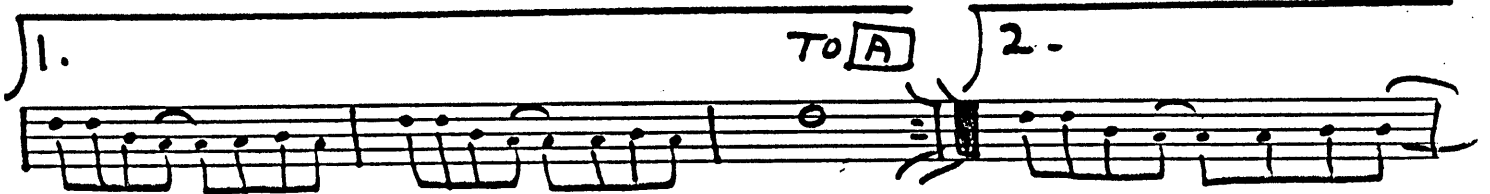
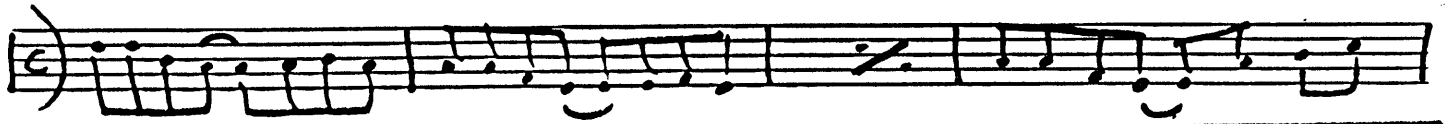

RIT. ~~~~~

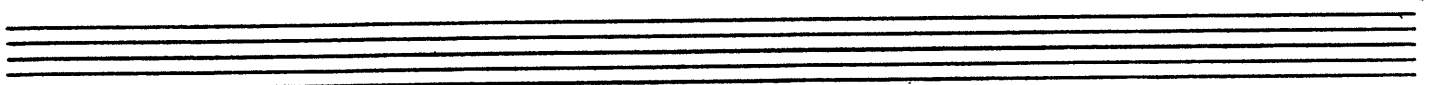
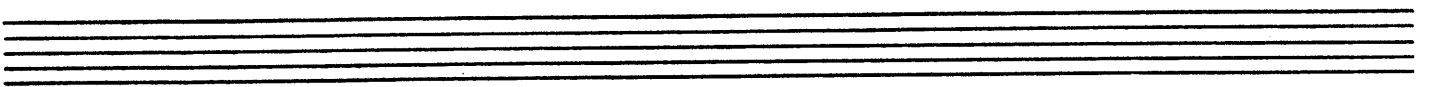

DRUMS

DISCO

**I LOVE THE NIGHT LIFE**

$\text{♩} = 126$

RIT. ~~~~~

Two empty musical staves at the bottom of the page.

PIANO-VOICE

# I LOVE THE NIGHT LIFE

DISCO - J = 126

BAND

UIT.

C Cmaj7 C F Fm6

A

PLEASE DON'T TALK A-BOU  
LOVE TO-NIGHT  
PLEASE DON'T TALK A-BOU SWEET  
YOUR SWEET TALK WON'T

C C/G C C/G Cmaj7 Cmaj7/G

LOVE  
MAKE IT RIGHT  
PLEASE DON'T TALK A-BOU  
LOU-IN' LIES JUST  
BE-ING TRUE AND  
BRING ME DOWN WHEN

C C/G Fmaj7 Fmaj7 Fmaj7

ALL THE TROU-BLE WE  
YOU'VE GOT WOM-EN ALL  
BEEN THRU  
O-VER TOWN YOU CAN  
PLEASE DON'T TALK A-BOU  
LOVE THEM ALL AND

Fm G

ALL THE PLANS WE  
WHEN YOU'RE THRU MAY-BE  
HAD FOR FIX-IN' THIS  
THIS-'LL MAKE  
BRO-KEN RO-MANCE  
A MAN OUT OF YOU

G F G

I LOVE THE NIGHT LIFE - PIANO VOICE - P. 2.

I WANT TO GO WHERE THE PEOP-LE DANCE I WANT SOME AC-TION

Ab G

I WANT TO LIVE — ACTION I'VE GOT SO MUCH TO GIVE —

G F

I WANT TO GIVE IT I WANT TO GET SOME TOO

Ab G7sus.4 G7

**B**

I LOVE THE NIGHT LIFE I'VE GOT TO BOO-GIE ON THE DISCO 'ROUND

C (CMAJ) C

YEA — I LOVE THE NIGHT LIFE I'VE GOT TO BOO-GIE

F Fm6 C (CMAJ) C

I LOVE THE NIGHT LIFE - PIANO VOICE - P. 3.

1. BAND TO A

ON THE DISCO ROUND. YEA

*Chords: C7, F, FM6, FM*

2. C

YEA

*Chords: FM6, D, DMA7, D7, G, C9*

*Chords: C9, D, DMA7, D7*

*Chords: D7, G, C9, EM7/A*

D 3X'S

I LOVE THE NIGHT LIFE I'VE GOT TO BOO-GIE

*Chords: D, DMA7, D7*

I LOVE THE NIGHTS LIFE - PIANO-VOICE - P. 4.

1. & 2.

Five empty musical staves are provided for further notation.

PIANO-VOICE

# I LOVE THE NIGHT LIFE

DISCO - J = 126

BAND

VIT.

A

PLEASE DON'T TALK A-BOUT LOVE TONIGHT PLEASE DON'T TALK A-BOUT SWEET YOUR SWEET TALK WON'T

MAKE IT RIGHT LOVE PLEASE DON'T TALK A-BOUT LOU-IN' LIES JUST BE-ING TRUE AND BRING ME DOWN WHEN

ALL THE TROUBLE WE BEEN THRU PLEASE DON'T TALK A-BOUT YOUVE GOT WOM-EN ALL O-VER TOWN YOU CAN LOVE THEM ALL AND

ALL THE PLANS WE HAD FOR FIX-IN' THIS BRO-REN RO-MANCE WHEN YOU'RE THRU MAY-BE THIS-LL MAKE A MAN OUT OF YOU

I LOVE THE NIGHT LIFE - PIANO VOICE - P. 2.

I WANT TO GO WHERE THE PEOP-LE DANCE I WANT SOME AC-TION

Ab G

I WANT TO LIVE — ACTION I'VE GOT SO MUCH TO GIVE —

G F

I WANT TO GIVE IT I WANT TO GET SOME TOO

Ab G7 sus. 4 G7

**B**

I LOVE THE NIGHT LIFE I'VE GOT TO BOO-GIE ON THE DISCO 'ROUND

C Cmaj7 C

YEA — I LOVE THE NIGHT LIFE I'VE GOT TO BOO-GIE

F Fm6 C Cmaj7 C

I LOVE THE NIGHT LIFE - PIANO VOICE - P. 3.

1. BAND TO A

ON THE DISCO ROUND. YEA

C<sup>7</sup> F Fm<sup>6</sup> Fm

2. C

YEA

Fm<sup>6</sup> D D Dm<sup>7</sup> D<sup>7</sup> G C<sup>9</sup>

C<sup>9</sup> D Dm<sup>7</sup> D<sup>7</sup>

D<sup>7</sup> G C<sup>9</sup> E<sup>m</sup><sub>A</sub>

D 3X'S

I LOVE THE NIGHT LIFE I'VE GOT TO BOO-GIE

D Dm<sup>7</sup> D<sup>7</sup>

Five empty musical staves for further notation.